IF IN DOUBT ASK

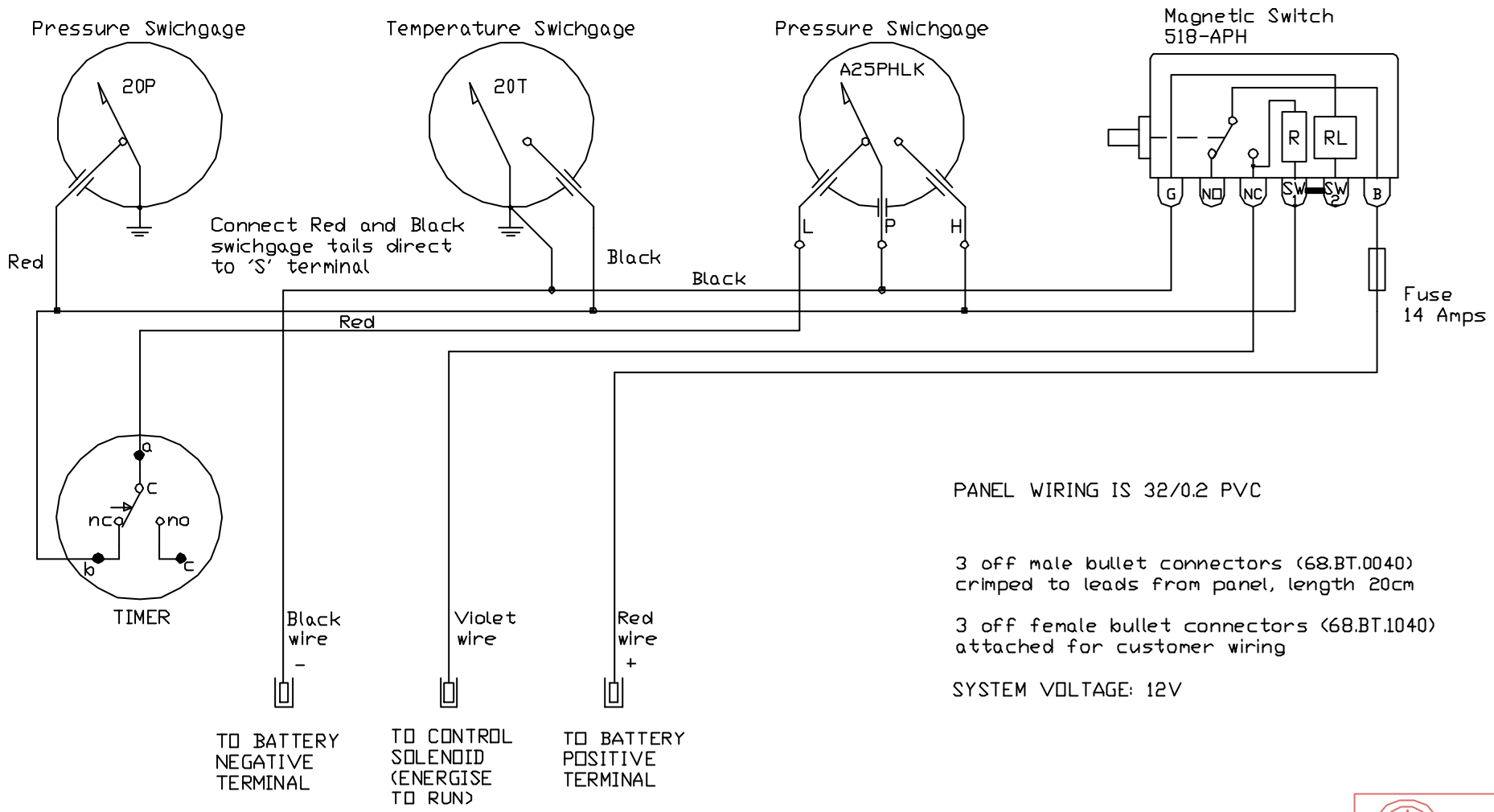

PANEL WIRING IS 32/0.2 PVC

3 off male bullet connectors (68.BT.0040) crimped to leads from panel, length 20cm

3 off female bullet connectors (68.BT.1040) attached for customer wiring

SYSTEM VOLTAGE: 12V

fwmurphy
SWITCHGAGE HOUSE, CHURCH ROAD, LAVERSTOCK, WILTSHIRE, SALISBURY, ENGLAND, SP1 1QZ.
TELEPHONE +44 1722 410055
FAX +44 1722 410088
e-mail sales@fwmurphy.co.uk
Visit Our Web Site At -
www.fwmurphy.co.uk

REV	REVISION DETAILS	DATE	NAME

MAT.	N/A
FINISH	N/A
SCALE	NTS
DRAWN	AS
DATE	04/05/00

Tolerancing
Linear Dimensions
Nominal dimensions in mm

0.5 to 6	6 to 30	30 to 120	120 to 315	315 to 1000	1000 to 2000	2000 to 4000
±0.1	±0.2	±0.3	±0.5	±0.8	±1.2	±2

TITLE
WD275-12V

DRAWING No
TE5919